

I CAN'T GET STARTED

(Optional Vocal Feature)

WORDS BY IRA GERSHWIN
MUSIC BY VERNON DUKE
ARRANGED BY DAVE WOLPE

1ST $\text{E}\flat$ ALTO SAXOPHONE

MODERATELY SLOW, WITH A SWINGFEEL ($\text{♩} = 88$)

(SOLO)

A

B

(SOLO)

C

A

3

(SOLO)

* TACIT FROM * TO **
DURING VOCAL

Copyright © 1935 (Renewed 1963) IRA GERSHWIN MUSIC and CHAPPELL & CO.
This Arrangement Copyright © 1994 IRA GERSHWIN MUSIC and CHAPPELL & CO.
All Rights on behalf of IRA GERSHWIN MUSIC Administered by WB MUSIC CORP.
All Rights Reserved

1ST ALTO SAX.

-2

"I CAN'T GET STARTED"

4

(AT WILL) (TAKE YOUR TIME)

I CAN'T GET STARTED

(Optional Vocal Feature)

WORDS BY IRA GERSHWIN
MUSIC BY VERNON DUKE
ARRANGED BY DAVE WOLPE

2ND E♭ ALTO SAXOPHONE

MODERATELY SLOW, WITH A SWING FEEL (♩ = 88)

TACIT FROM * TO **
DURING VOCAL

Copyright © 1935 (Renewed 1963) IRA GERSHWIN MUSIC and CHAPPELL & CO.
This Arrangement Copyright © 1994 IRA GERSHWIN MUSIC and CHAPPELL & CO.
All Rights on behalf of IRA GERSHWIN MUSIC Administered by WB MUSIC CORP.
All Rights Reserved

2ND ALTO SAX.

-2-

"I CAN'T GET STARTED"

I CAN'T GET STARTED

(Optional Vocal Feature)

WORDS BY IRA GERSHWIN
MUSIC BY VERNON DUKE
ARRANGED BY DAVE WOLPE

1ST B^b TENOR SAXOPHONE

MODERATELY SLOW, WITH A SWING FEEL (♩ = 88)

TACIT FROM * TO **
DURING VOCAL

Copyright © 1935 (Renewed 1963) IRA GERSHWIN MUSIC and CHAPPELL & CO.
This Arrangement Copyright © 1994 IRA GERSHWIN MUSIC and CHAPPELL & CO.
All Rights on behalf of IRA GERSHWIN MUSIC Administered by WB MUSIC CORP.
All Rights Reserved

"I CAN'T GET STARTED"

1ST TENOR SAX.

-2-

SOLTI

TEMPO

I CAN'T GET STARTED

2ND $\text{B}\flat$ TENOR SAXOPHONE

(Optional Vocal Feature)

WORDS BY IRA GERSHWIN
MUSIC BY VERNON DUKE
ARRANGED BY DAVE WOLPE

MODERATELY SLOW, WITH A SWING FEEL ($\text{♩} = 88$)

* TACIT FROM * TO **
DURING VOCAL

Copyright © 1935 (Renewed 1963) IRA GERSHWIN MUSIC and CHAPPELL & CO.
This Arrangement Copyright © 1994 IRA GERSHWIN MUSIC and CHAPPELL & CO.
All Rights on behalf of IRA GERSHWIN MUSIC Administered by WB MUSIC CORP.
All Rights Reserved

2ND TENOR SAX.

-2-

"I CAN'T GET STARTED"

(D) (SOLO) *f*

f **

(E) 6

mf

3 *p* *f*

(E)

f

(G)

mf *fp*

(TEMPO) *mf* *fp* *f*

I CAN'T GET STARTED

(Optional Vocal Feature)

WORDS BY IRA GERSHWIN
MUSIC BY VERNON DUKE
ARRANGED BY DAVE WOLPE

E♭ BARITONE SAXOPHONE

MODERATELY SLOW, WITH A SWING FEEL (♩=88)

* TACIT FROM * TO **
DURING VOCAL

Copyright © 1935 (Renewed 1963) IRA GERSHWIN MUSIC and CHAPPELL & CO.
This Arrangement Copyright © 1994 IRA GERSHWIN MUSIC and CHAPPELL & CO.
All Rights on behalf of IRA GERSHWIN MUSIC Administered by WB MUSIC CORP.
All Rights Reserved

BARITONE SAX.

-2-

"I CAN'T GET STARTED"

I CAN'T GET STARTED

(Optional Vocal Feature)

WORDS BY IRA GERSHWIN
MUSIC BY VERNON DUKE
ARRANGED BY DAVE WOLPE

1ST B♭ TRUMPET

MODERATELY SLOW, WITH A SWING FEEL (♩=88)

* TACIT FROM * TO **
DURING VOCAL

Copyright © 1935 (Renewed 1963) IRA GERSHWIN MUSIC and CHAPPELL & CO.
This Arrangement Copyright © 1994 IRA GERSHWIN MUSIC and CHAPPELL & CO.
All Rights on behalf of IRA GERSHWIN MUSIC Administered by WB MUSIC CORP.
All Rights Reserved

1ST TRUMPET

- 2 -

"I CAN'T GET STARTED"

I CAN'T GET STARTED

(Optional Vocal Feature)

WORDS BY IRA GERSHWIN
MUSIC BY VERNON DUKE
ARRANGED BY DAVE WOLPE

2ND B♭ TRUMPET

MODERATELY SLOW, WITH A SWING FEEL (♩=88)

TACIT FROM * TO **
DURING VOCAL

Copyright © 1935 (Renewed 1963) IRA GERSHWIN MUSIC and CHAPPELL & CO.
This Arrangement Copyright © 1994 IRA GERSHWIN MUSIC and CHAPPELL & CO.
All Rights on behalf of IRA GERSHWIN MUSIC Administered by WB MUSIC CORP.
All Rights Reserved

2ND TRUMPET

"I CAN'T GET STARTED"

I CAN'T GET STARTED

(Optional Vocal Feature)

WORDS BY IRA GERSHWIN
MUSIC BY VERNON DUKE
ARRANGED BY DAVE WOLPE

3RD BB TRUMPET

MODERATELY SLOW, WITH A SWING FEEL ($\text{♩} = 88$)

TACIT FROM * TO **
DURING VOCAL

Copyright © 1935 (Renewed 1963) IRA GERSHWIN MUSIC and CHAPPELL & CO.
This Arrangement Copyright © 1994 IRA GERSHWIN MUSIC and CHAPPELL & CO.
All Rights on behalf of IRA GERSHWIN MUSIC Administered by WB MUSIC CORP.
All Rights Reserved

3RD TRUMPET

"I CAN'T GET STARTED"

2

mf

f

f

A

A

A

A

3

3

2

f

f

f

F

mf

mf

(TEMPO)

fp

mf

fp

f

(TEMPO)

fp

mf

fp

f

I CAN'T GET STARTED

(Optional Vocal Feature)

WORDS BY IRA GERSHWIN
MUSIC BY VERNON DUKE
ARRANGED BY DAVE WOLPE

4TH TRUMPET

MODERATELY SLOW, WITH A SWING FEEL (♩=88)

TACIT FROM * TO **
DURING VOCAL

Copyright © 1935 (Renewed 1963) IRA GERSHWIN MUSIC and CHAPPELL & CO.
This Arrangement Copyright © 1994 IRA GERSHWIN MUSIC and CHAPPELL & CO.
All Rights on behalf of IRA GERSHWIN MUSIC Administered by WB MUSIC CORP.
All Rights Reserved

4TH TRUMPET

"I CAN'T GET STARTED"

I CAN'T GET STARTED

(Optional Vocal Feature)

WORDS BY IRA GERSHWIN
MUSIC BY VERNON DUKE
ARRANGED BY DAVE WOLPE

1ST TROMBONE

MODERATELY SLOW, WITH A SWING FEEL (♩=88)

TACIT FROM * TO **
DURING VOCAL

Copyright © 1935 (Renewed 1963) IRA GERSHWIN MUSIC and CHAPPELL & CO.
This Arrangement Copyright © 1994 IRA GERSHWIN MUSIC and CHAPPELL & CO.
All Rights on behalf of IRA GERSHWIN MUSIC Administered by WB MUSIC CORP.
All Rights Reserved

1ST TROMBONE

"I CAN'T GET STARTED"

I CAN'T GET STARTED

(Optional Vocal Feature)

WORDS BY IRA GERSHWIN
MUSIC BY VERNON DUKE
ARRANGED BY DAVE WOLPE

2ND TROMBONE

MODERATELY SLOW, WITH A SWING FEEL (♩=88)

TACIT FROM * TO **
DURING VOCAL

Copyright © 1935 (Renewed 1963) IRA GERSHWIN MUSIC and CHAPPELL & CO.
This Arrangement Copyright © 1994 IRA GERSHWIN MUSIC and CHAPPELL & CO.
All Rights on behalf of IRA GERSHWIN MUSIC Administered by WB MUSIC CORP.
All Rights Reserved

2ND TROMBONE

"I CAN'T GET STARTED"

Key markings and annotations include:

- Staff 4:** Features a circled 'A' marking.
- Staff 7:** Includes a circled 'G' marking.

I CAN'T GET STARTED

(Optional Vocal Feature)

WORDS BY IRA GERSHWIN
MUSIC BY VERNON DUKE
ARRANGED BY DAVE WOLPE

3RD TROMBONE

MODERATELY SLOW, WITH A SWING FEEL (♩=88)

* TACIT FROM * TO **
DURING VOCAL

Copyright © 1935 (Renewed 1963) IRA GERSHWIN MUSIC and CHAPPELL & CO.
This Arrangement Copyright © 1994 IRA GERSHWIN MUSIC and CHAPPELL & CO.
All Rights on behalf of IRA GERSHWIN MUSIC Administered by WB MUSIC CORP.
All Rights Reserved

3RD TROMBONE

"I CAN'T GET STARTED"

I CAN'T GET STARTED

(Optional Vocal Feature)

WORDS BY IRA GERSHWIN
MUSIC BY VERNON DUKE
ARRANGED BY DAVE WOLPE

BASS TROMBONE

MODERATELY SLOW, WITH A SWING FEEL ($\text{♩} = 88$)

TACIT FROM * TO **
DURING VOCAL

Copyright © 1935 (Renewed 1963) IRA GERSHWIN MUSIC and CHAPPELL & CO.
This Arrangement Copyright © 1994 IRA GERSHWIN MUSIC and CHAPPELL & CO.
All Rights on behalf of IRA GERSHWIN MUSIC Administered by WB MUSIC CORP.
All Rights Reserved

BASS TROMBONE

- 2 -

"I CAN'T GET STARTED"

I CAN'T GET STARTED

(Optional Vocal Feature)

WORDS BY IRA GERSHWIN
MUSIC BY VERNON DUKE
ARRANGED BY DAVE WOLPE

BASS

MODERATELY SLOW, WITH A SWING FEEL ($\text{♩} = 88$)

A

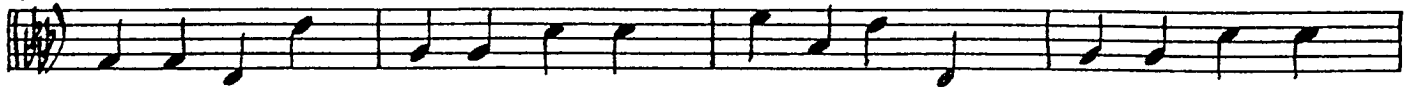

B

C

BASS

"I CAN'T GET STARTED"

I CAN'T GET STARTED

(Optional Vocal Feature)

WORDS BY IRA GERSHWIN
MUSIC BY VERNON DUKE
ARRANGED BY DAVE WOLPE

GUITAR

MODERATELY SLOW, WITH A SWING FEEL (♩ = 88)

GUITAR

"I CAN'T GET STARTED"

(D) Ab6(9) Fm7 Bbm7 Eb9 Gm7 Db9 C9 Fm7 Cb9(b5) Bb13 Bbm7/Eb

(D) Ab6(9) F+7 Bbm7 Eb9 Eb7(b9) Ab6(9) F+7(#9/b5) Bbm11 A9(b5)

(E) AbMA Fm9 Bbm7 Eb9 Gm7 C7(b9) Fm7 Bb13 B0(A9) Cm7 Fm7 Bbm7 Eb7(b9)

(E) AbMA F+7(b9) Bbm9 Eb+7(b9) AbMA Fm7 Bbm7 Eb9 Gm7 C7 Fm7 B7

(E) Fm7 Bb7 Em9 A7 AbMA Fm7 Bbm7 Eb7(b9) Ab Gb9 Ab6(9) Ab6(9) Cm7

(E) Cm7 F9 Cm7 F9 BbMA Eb9(b5) BbMA Bbb(9)

(E) Bbm7 Eb9 Bbm7 Eb9 Cm7(11) Fm9 Bb13 Bbm7/Eb

(G) AbMAA7 Fm7 Cb9 Bbm7 Eb9 Gm7 C7(b9) Fm7 Bb9 Dm9 G+7

(G) Ab6(9) F+7 Bbm7 Eb9 Cm7 B13 Eb(9)

(G) Eb7(b9) AbMA9 AbMA9

I CAN'T GET STARTED

(Optional Vocal Feature)

WORDS BY IRA GERSHWIN
MUSIC BY VERNON DUKE
ARRANGED BY DAVE WOLPE

DRUMS

MODERATELY SLOW, WITH A SWING FEEL. $\text{♩} = 88$

A *mf*
(TIME)

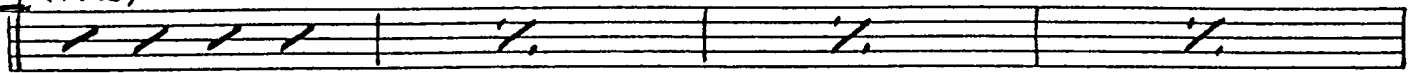

B *f* *mf*

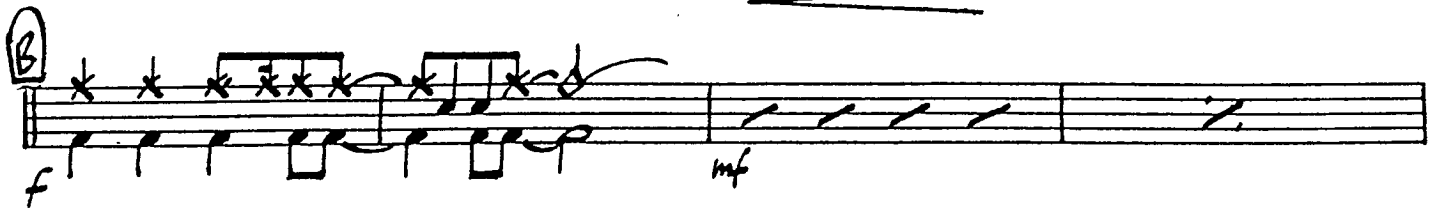

C *f*

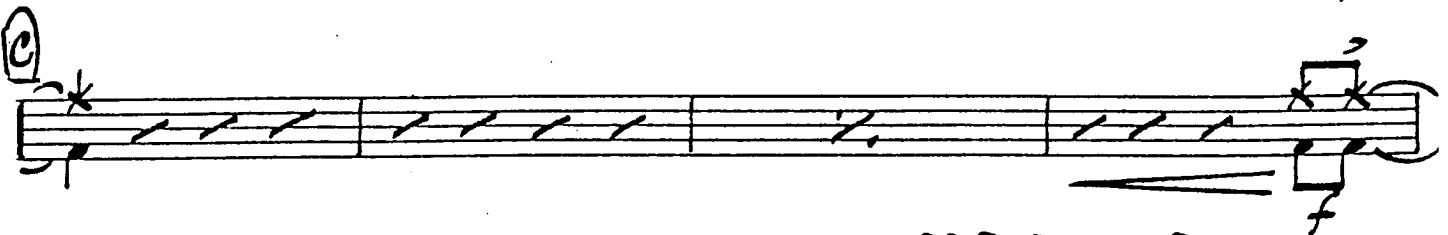

L. TOM

DRUMS

"I CAN'T GET STARTED"

I CAN'T GET STARTED

VOCAL SOLO

(Optional Vocal Feature)

WORDS BY IRA GERSHWIN
MUSIC BY VERNON DUKE
ARRANGED BY DAVE WOLPE

MODERATELY SLOW, WITH A SWING FEEL ($\text{♩} = 88$)

3

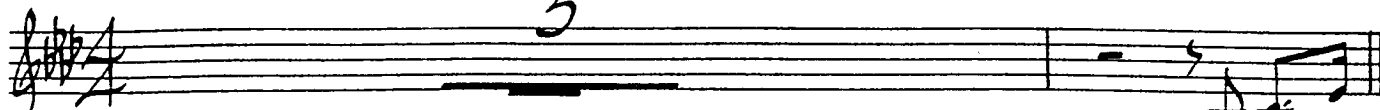

I'VE FLOWN A-

ROUND THE WORLD IN A PLANE; I'VE SETTLED REV-O-LU-TIONS IN SPAIN; THE NORTH POLE

I HAVE CHARGED, BUT CAN'T GET START-ED WITH YOU. A-ROUND THE

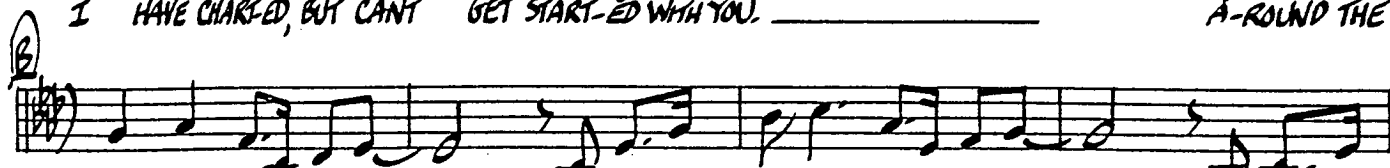

GOLF COURSE I'M UN-DER PAR, AND ALL THE MO-VIES WANT ME TO STAR. I'VE GOT A

HOUSE, A SHOW PLACE, BUT I GET NO PLACE WITH YOU. YOU'RE SO SU-PREME.

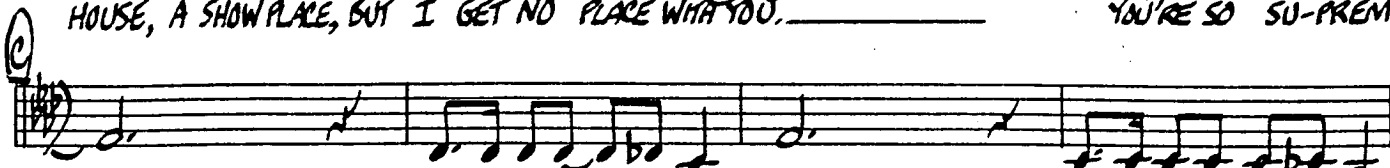

LYR-ICS I WRITE OF YOU. SCHEME JUST FOR THE SIGHT OF YOU

DREAM BOTH DAY AND NIGHT OF YOU. AND WHAT GOOD DOES IT DO? IN NINE-TEEN

VOCAL

- 2 -

"I CAN'T GET STARTED"

D

TWEN-TY NINE I SOLD SHORT; IN ENG-LAND I'M PRE-SENT-ED IN COURT; BUT YOU'VE GOT

ME DOWN-HEART-ED 'CAUSE I CAN'T GET START-ED WITH YOU.

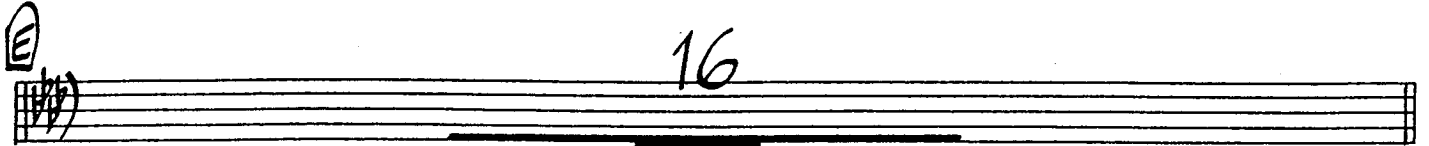
E

16

F

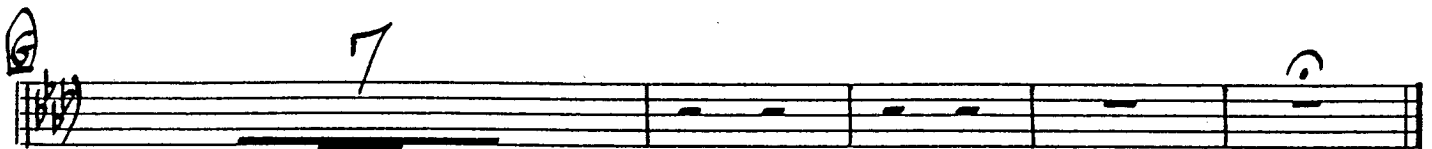
8

G

7

I CAN'T GET STARTED

(Optional Vocal Feature)

WORDS BY IRA GERSHWIN
MUSIC BY VERNON DUKE
ARRANGED BY DAVE WOLFE

PIANO

MODERATELY SLOW, WITH A SWING FEEL (♩ = 88)

Section A of the handwritten musical notation. The treble clef staff contains chords: $Ab6(9)$, $Fm7$, $Bb7$, $Eb9$, $Gm7$, $C7(b9)$, $Fm7$, $Bb13$, $Bb7/Eb$. The bass clef staff contains the corresponding bass line.

Continuation of Section A of the handwritten musical notation. The treble clef staff contains chords: $AbMA$, $Fm7$, $F+7(b9)$, $Bb7$, Db/Eb , $Eb7(b9)$, $AbMA$, $B13$, EMA , $Bb7/Eb$. The bass clef staff contains the corresponding bass line.

Section B of the handwritten musical notation. The treble clef staff contains chords: $Dm7(b9)$, $G13(b9)$, $Cm7(11)$, $F13$, $Bb7(11)$, $Eb13$, $Gm7$, $C7(b9)$, $Fm7$, $Bb13$, $Bb7/Eb$. The bass clef staff contains the corresponding bass line. Dynamic markings *f* and *mf* are present.

PIANO

- 2 -

"I CAN'T GET STARTED"

AbMA Ab Fm7 Bbm7 Db/Eb Eb(b9) Ab6(9) Gb9 Ab6(9) Cm(11)

Cm(11) F7 Cm9 F13 F9 BbMA9 Bb6 BbMA9 Bb6 Bbm7

Bbm7 Eb9 Bbm7 Eb9 Cm(11)9 Fm Bb13 Eb9

Ab6(9) Fm7 Bbm7 Eb9 Gm7 Db9 Cm9 Fm7 Cb9(b5) Bb13 Bbm7/Eb

Ab6(9) F+7 Bbm7 Eb9 Eb7(b9) Ab6(9) F+7(#9) Bbm11 A9(b5)

"I CAN'T GET STARTED"

E

AbMA⁹ Fm⁷ Bbm⁷ Eb⁹ Gm⁷ C⁷(b5) Fm⁷ Bb13 B0(A⁹)

Cm⁷ Fm⁷ Bbm⁷ Eb⁷(b⁹) AbMA F+⁷(b⁹) Bbm⁹ Eb+⁷(b⁹)

AbMA⁹ Fm⁷ Bbm⁷ Eb⁹ Gm⁷ C⁷ Fm⁷ B⁷ Fm⁷ Bb⁷ Em⁷ A⁷

AbMA⁹ Fm⁷ Bbm⁷ Eb⁷(b⁹) Ab Gb⁹ Ab⁶(⁹) Ab⁶(⁹) Cm⁷

f

F

Cm⁷ F⁹ Cm⁷ F⁹ BbMA⁹ Eb⁹(b5) BbMA⁹ Bb⁶(⁹)

